

PLAT & SURVEY

LOCATED IN THE SOUTH 1/2, SOUTHEAST 1/4, SECTION 19, TOWN 6 NORTH,
RANGE 3 EAST, PULASKI TOWNSHIP, WILLIAMS COUNTY, OHIO.

OWNER

DOROTHY YOUSE

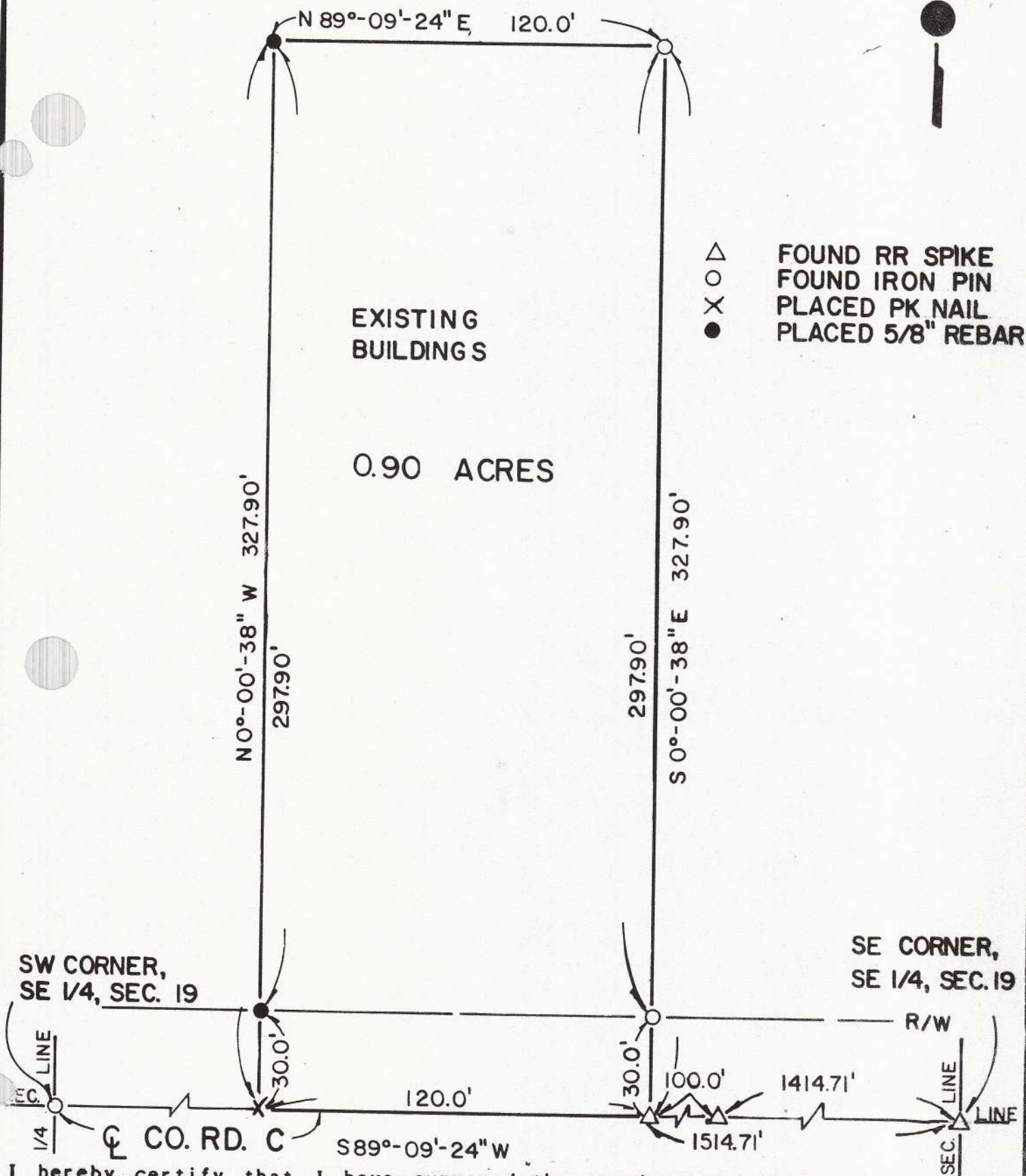

I hereby certify that I have surveyed the premises and prepared the above plat and that said plat is correct to the best of my knowledge and belief. All dimensions are shown in feet and decimal parts thereof. This survey has been recorded in Vol. 102 Page 269 of the Williams County Record of Surveys.

SCALE
DATE
JOB NO.

1" = 40'
6/20/86

OS-149-86



Dennis M. Bell
Reg. Surveyor #6717

BELL ENGINEERING LIMITED
12/1 W. HIGH - P.O. BOX 565
BRYAN, OHIO 43506
(419) 636 - 2585